

Help us get it right

If you have a complaint, concern, comment or compliment please let us know by speaking to a member of our staff. We learn from your feedback and use the information to improve and develop our services.

If you would like to talk to someone outside the service contact the **Patient Experience Team** on **0113 220 8585**, Monday to Friday 9.30am to 4.30pm or email lch.pet@nhs.net

We can make this information available in Braille, large print, audio or other languages on request.

Contact us

Community Dental Service
St. George's Centre
St. George's Road
Middleton
Leeds LS10 4UZ
Phone: **0113 392 9875**

www.leedscommunityhealthcare.nhs.uk

Symbols © LPFT

© Leeds Community Healthcare NHS Trust, April 2019 ref: 0576 v2

My visit to the Dentist



Community
Dental Service



1

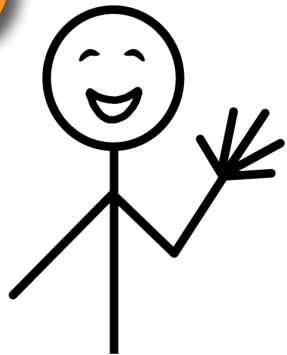

Hello I am

I am going to the dentist

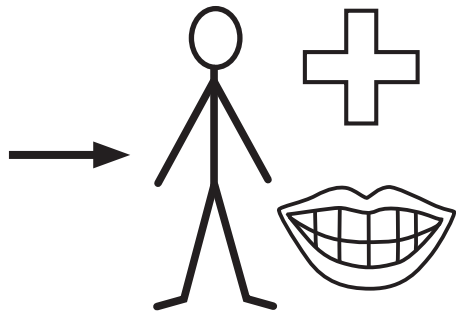

.....

3



I go to the reception desk

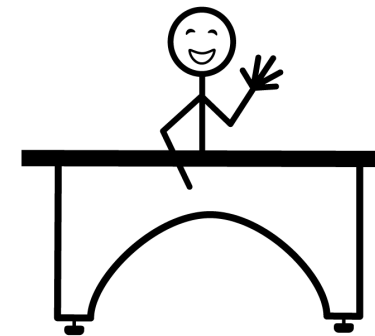

2

I arrive at the dental clinic

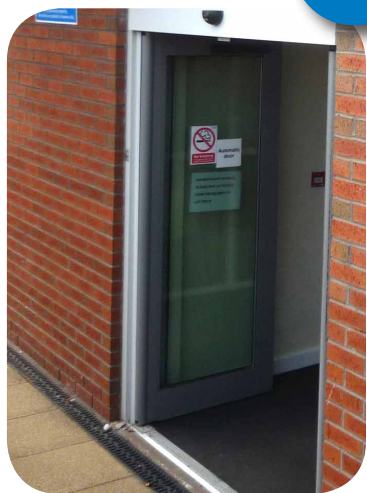
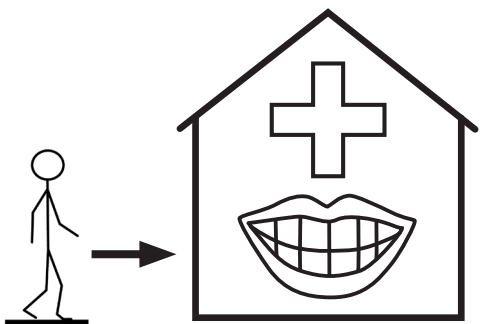

4

I wait in the waiting room for a short time



I can bring something to read or a toy to play with



5



The dental nurse says hello

She asks me to come to see the dentist

The dentist is going to look at my teeth

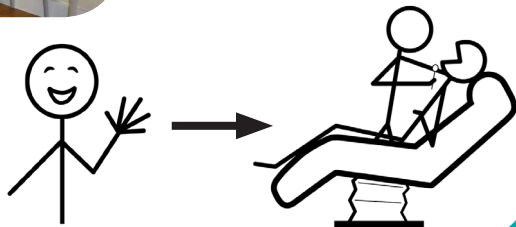

7



I sit in the big chair

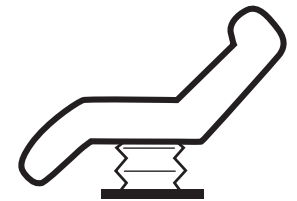

8

I put some glasses on



The dentist makes the big chair lie back

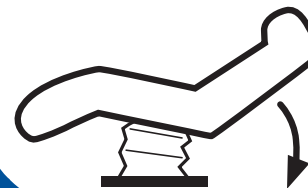

It is very comfy



6

The dentist says hello

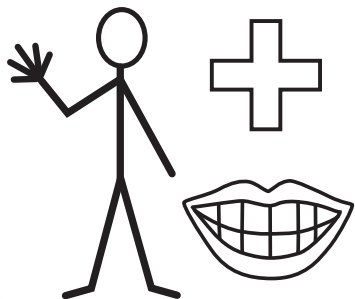

9



I open my mouth wide

The dentist uses a small mirror to look at my teeth

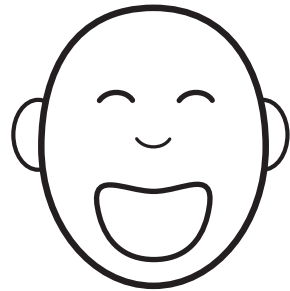

11



I wave goodbye to the dentist

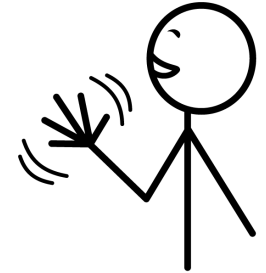

10

The dentist has finished



12

I leave the dental clinic

